

|        |       |                     |
|--------|-------|---------------------|
| plot 1 | ----- | 261.7m <sup>2</sup> |
| plot 2 | ----- | 247.8m <sup>2</sup> |
| plot 3 | ----- | 235.1m <sup>2</sup> |
| plot 4 | ----- | 242.7m <sup>2</sup> |
| plot 5 | ----- | 155.2m <sup>2</sup> |

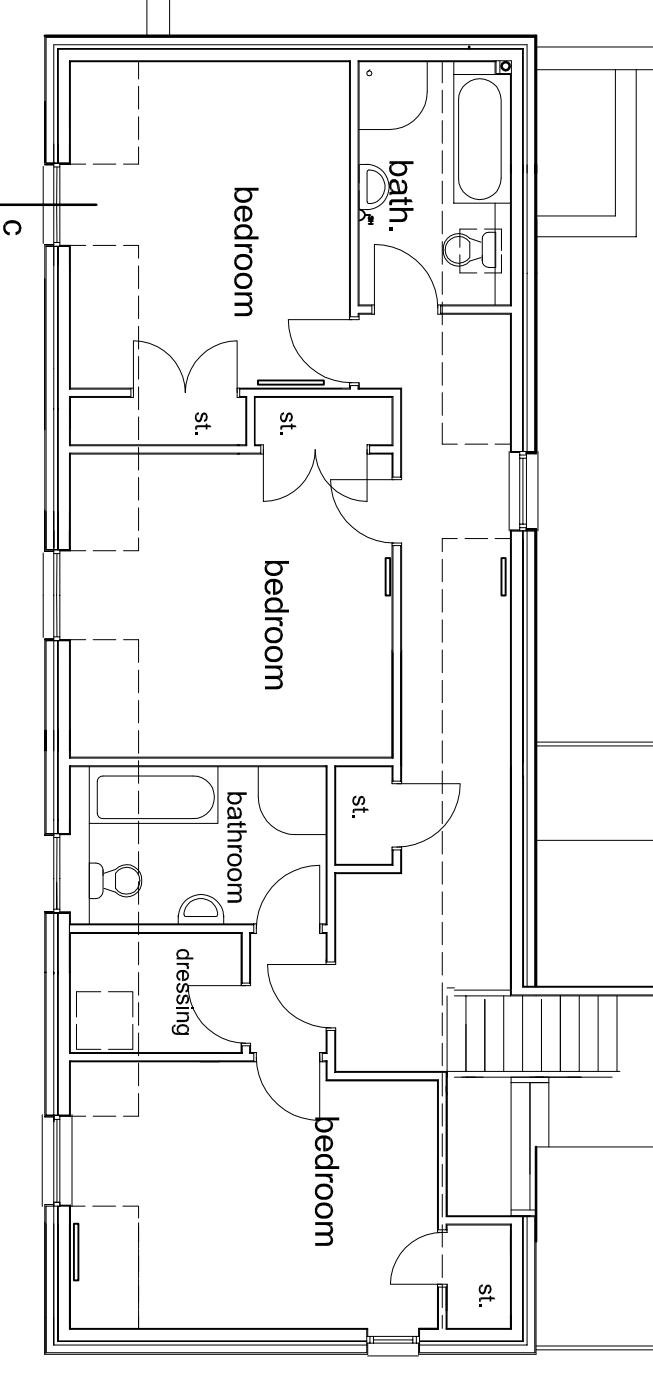

plots 3, 4&5 first

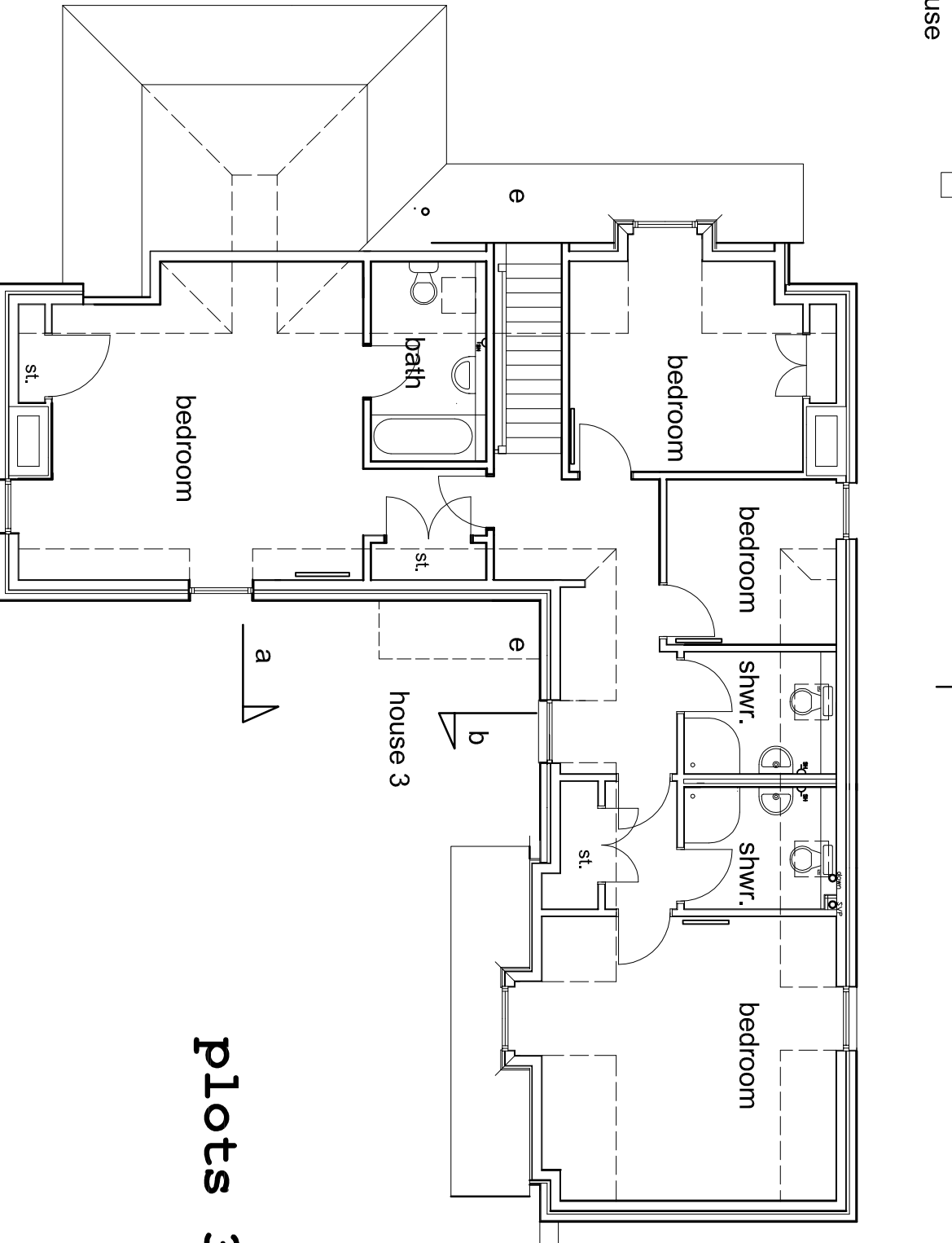
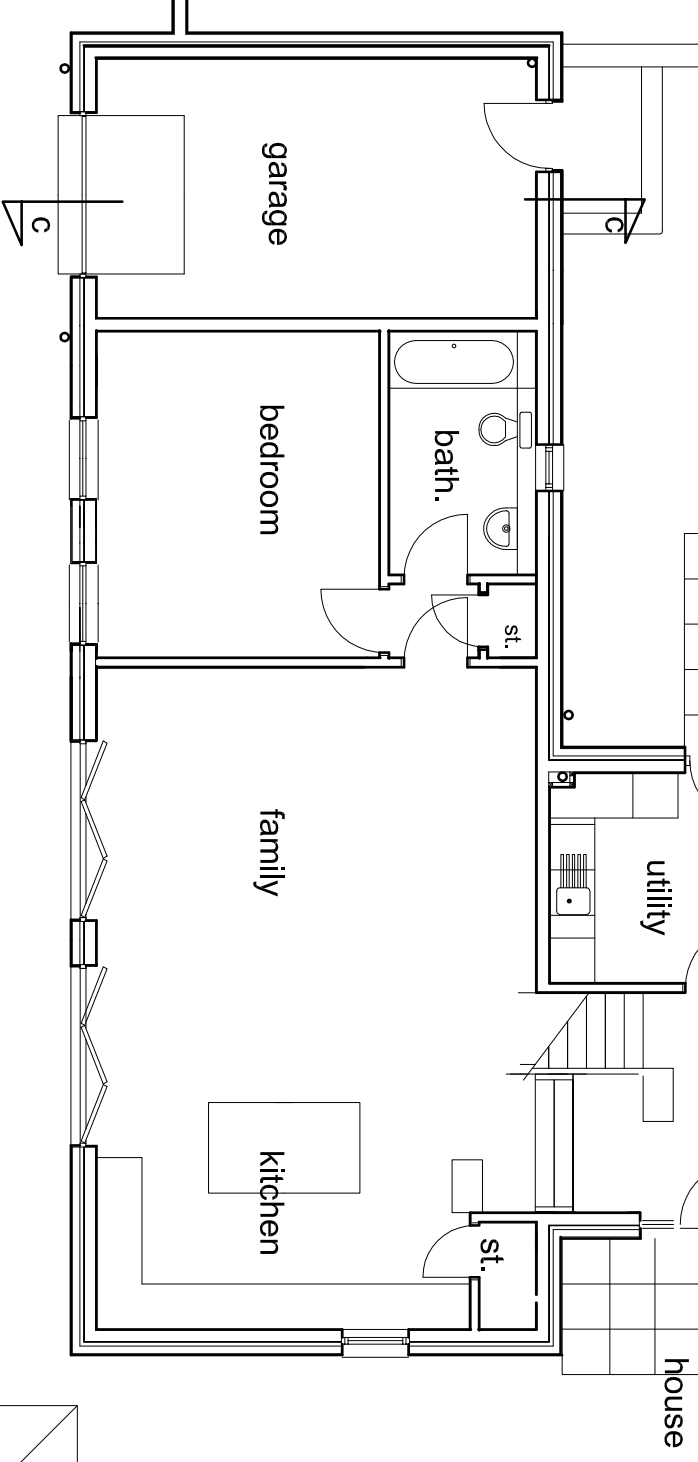
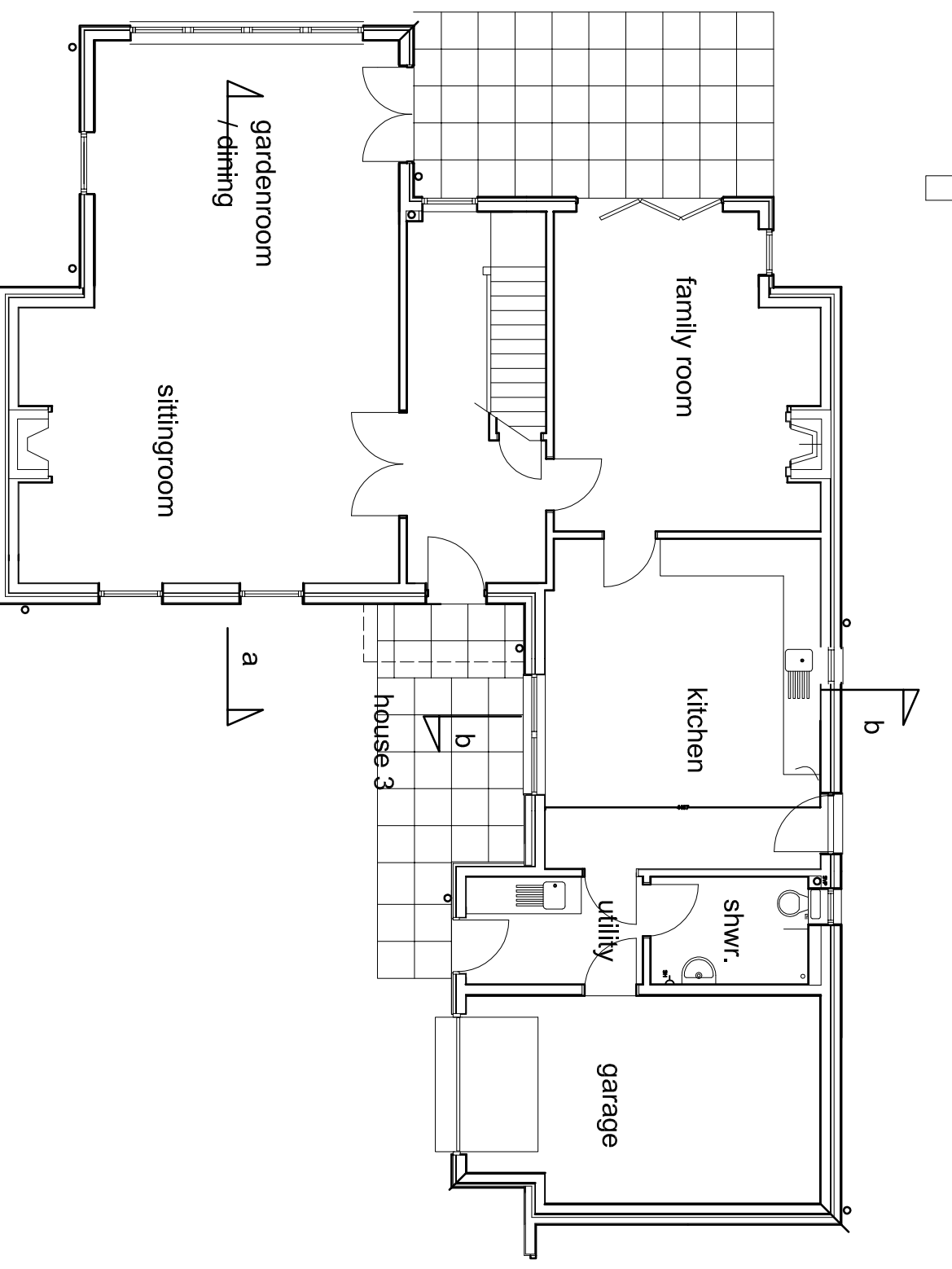
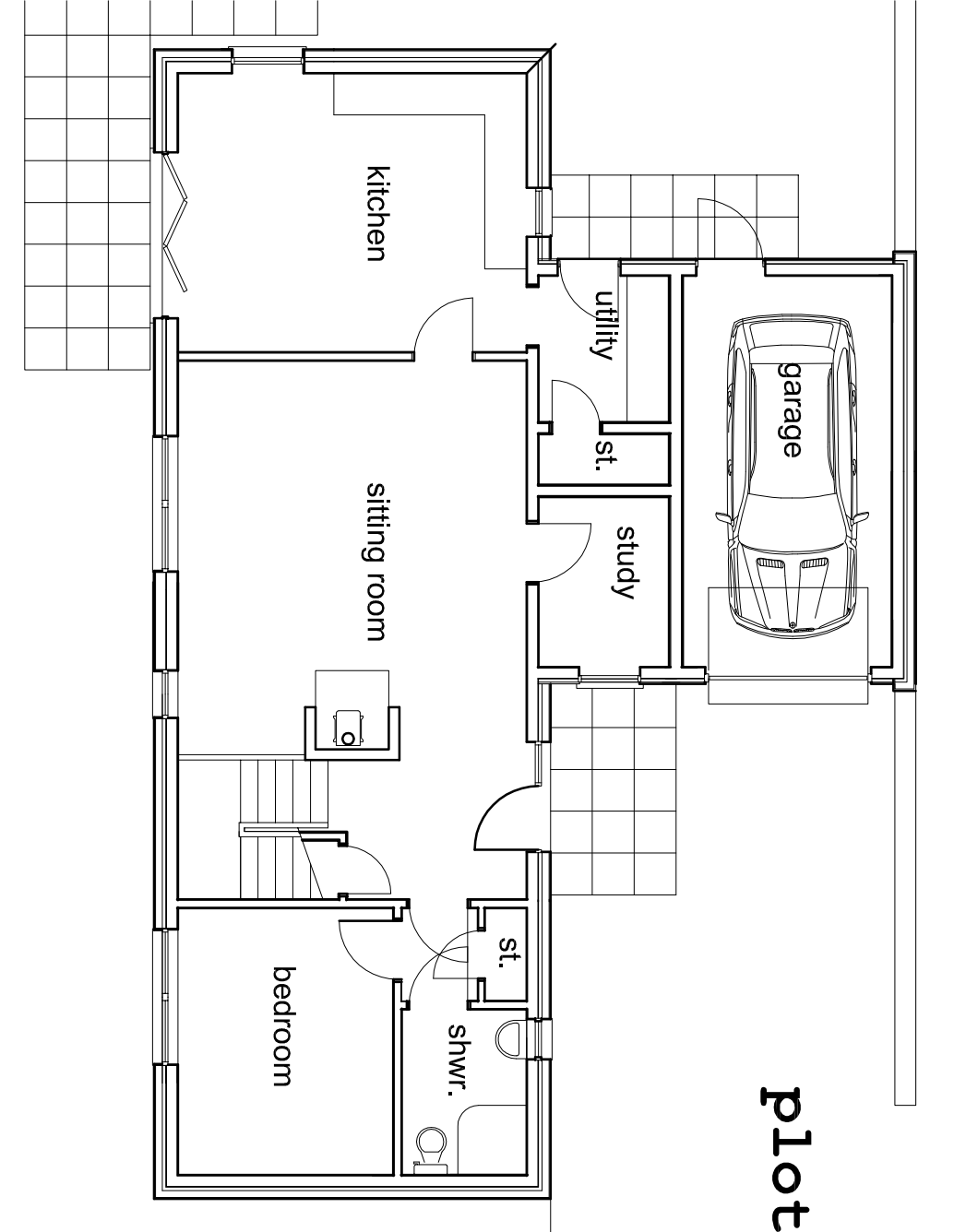

plots 3, 4&5 ground

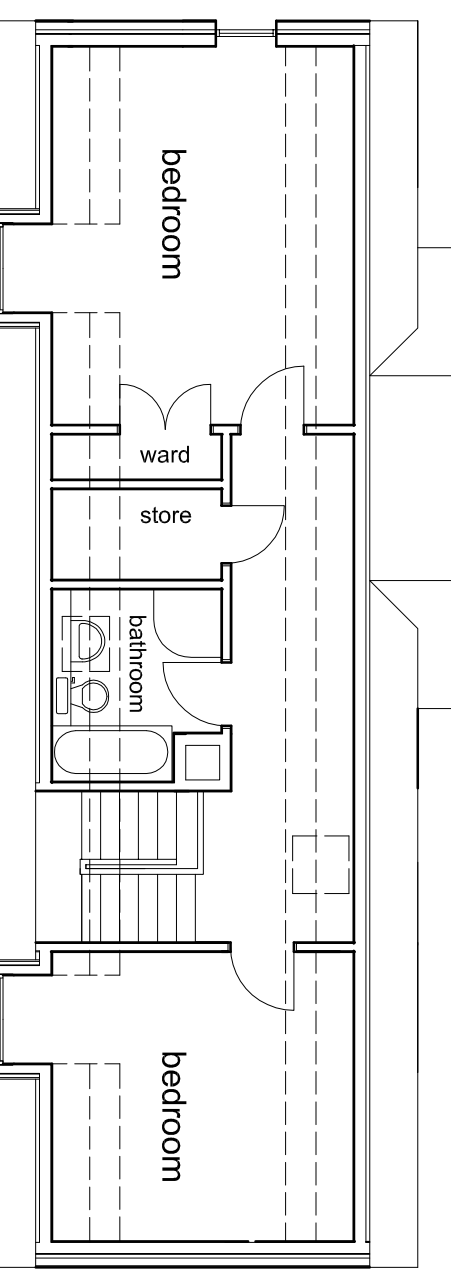

revised sketch designs - tullymoran farm, logiealmond

**David Soppitt**  
 a s o c i a t e s  
 Specialists in domestic architecture  
 2 Fettes Road, Bells Busk, 01793 449 290

Client: Kepromich Developments Ltd.  
 Project: Housing Development  
 Tullymoran Farm, Logiealmond  
 PH1 3TE

drawing ref: job194 SK/MQ1  
 sizes reduced  
 plans

|          |          |          |
|----------|----------|----------|
| drawing  | title    | revision |
| ds noted | april 10 | djs      |

NOTE: All measurements and materials are to be fixed in accordance with the building regulations, unless otherwise stated. All dimensions are to be verified by the Contractor on site. The Client is responsible for the accuracy of the information provided. The Client is advised to seek professional advice before making any decisions. The Client is advised to seek professional advice before making any decisions. The Client is advised to seek professional advice before making any decisions.